Shooting – Chilli Dip

- Player start in corner with puck, skate behind net.
- Fake wraparound, spin to inside and all in one motion try to shoot high

Key Teaching Points

- Fake wraparound will cause goaltender to drop, leaving upper part of net open
- Spinning to inside will help to protect puck from defender for shot

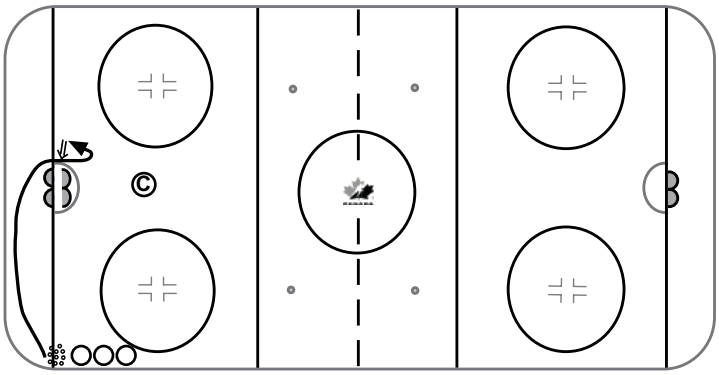

© Hockey Canada, 2014