Class of 2024 Orientation

Welcome Box Pick-up: Monday, July 13, 2020 - Kansas City Campus

Please refer to the chart below to determine when you should plan to arrive on campus. Please arrive promptly at the beginning of your assigned window to ensure the day's schedule remains on time.

Time	First Letter of Last Name
7:00 a.m.	A - B
7:30 a.m.	C - D
8:00 a.m.	E - I
8:30 a.m.	J - L
9:00 a.m.	M - O
9:30 a.m.	P - R
10:00 a.m.	S
10:30 a.m.	T - Z

Prior to your arrival, please write your last name and first initial on a piece of paper (e.g. Smith, J.) and display it in the passenger side of your windshield.

When you arrive, a KCU staff member will check your windshield for your name. You will be directed to remain in your car while we bring you your welcome box. Please pop your trunk or unlock your back passenger-side door so we can place your box inside your car while maintaining physical distance.

PLEASE NOTE: Walk-ups are not permitted. If you do not have access to a personal vehicle, or if you are currently under quarantine due to exposure to COVID-19, please contact us at stuservices@kcumb.edu by 8 a.m. CDT Friday, July 10 to arrange an alternate pick-up time. Please note that this email address will not be monitored during the morning of July 13. If you have an urgent need, please text 816-289-2826.

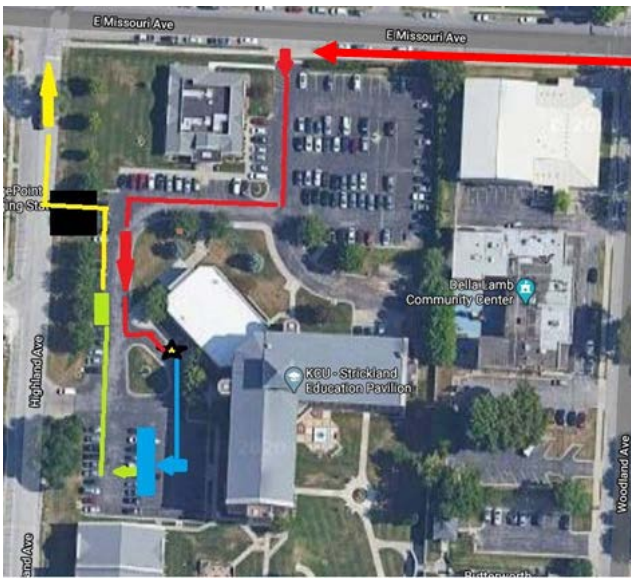

DIRECTIONS

Enter campus by heading west on Missouri Avenue. (If you use GPS to navigate to 1750 Independence Avenue, then continue east on Independence Avenue and turn left onto Maple Boulevard. Then turn left onto Missouri Avenue.) Turn left into Parking Lot B. You will be directed through a car line past the Kesselheim Center for Clinical Competence (KCCC). Your path is indicated by the red line on the map.

COVID-19 TESTING

After you receive your Welcome Box, please follow instructions from KCU's Safety & Emergency Management and Score 1 for Health teams to receive your COVID-19 test. The blue and green lines on the map above indicate your route. Additional advance instructions will be released via email.